

**LETTER OF INVITATION**

Ref: MNRE/WO/03  
Date: 13<sup>th</sup> April 2011

**Subject:** Notice inviting no. **MNRE/WO/03** for Interior work (Providing and making of Workstations, Pedestrian unit, Storage, Conference table, Chairs etc.)

1. Contractors are invited by the **SunBorne Energy Technologies Pvt. Ltd** Gurgaon, Haryana. For the following works at **Solar Energy Centre, 19th Milestone, Institutional Area, Gurgaon-Faridabad Road, Gwalpahari, Gurgaon, Haryana**. Contractors having experience in similar type of work in government/semi-govt/public sector undertaking and having labour license and valid registration with P.F. and E.S.I.C authorities with challans of last 12 months may contact.
2. Description of the Work: Interior work like (Providing and making of **Workstations, Pedestrian units, Storage, Conference table, Chairs etc.**) and other wood work.
3. The contractors are advised to visit the site before submitting the quotations. Mr Dilip Yadav can be contacted for arranging a site visit.
4. The formal quotations will be accepted by email at the below mentioned contact details.
5. Right to accept or reject any or all quotations without assigning any reason thereof is reserved by the undersigned.
6. Specifications of work are enclosed herewith.
7. If any terms and conditions mentioned in the tender are not acceptable to the contractor, then it must be brought under the schedule of deviations while submitting of the quotation.
8. Period of Completion: 1 Month from the release of works order.
9. Period of validity of quotation: 30 days from the date of quotation receipt
10. Last date of receipt of quotation: 27<sup>th</sup> April 2011.
11. **SunBorne Energy** reserves the right to accept/reject any or all quotations and to divide the work among different agencies or not to execute any items in the schedule of work or change the specifications mentioned in the work order or to call any agency for negotiation without assigning any reason and without any reference.

**Contact Person:** Mr Dilip Yadav, Civil Engineer, Phone +91-8826987999,  
Email: dilip.yadav@sunborneenergy.com

**For SunBorne Energy Technologies Private Limited,**



Nitin Goel, PhD  
Principal Investigator  
SunBorne R&D CRISP Tower Project

**SunBorne Energy Technologies Private Limited**

**Registered Address:** 9, Mathura Road, Jangpura 'B', New Delhi - 110014  
**Corporate Address:** 1<sup>st</sup> Floor, Technopolis, DLF Golf & Country Club Road, Sector 54, Gurgaon 122 002, Haryana, India  
Tel: 91-124-475 0600 Fax: 91-124-475 0601 [www.sunborneenergy.com](http://www.sunborneenergy.com)

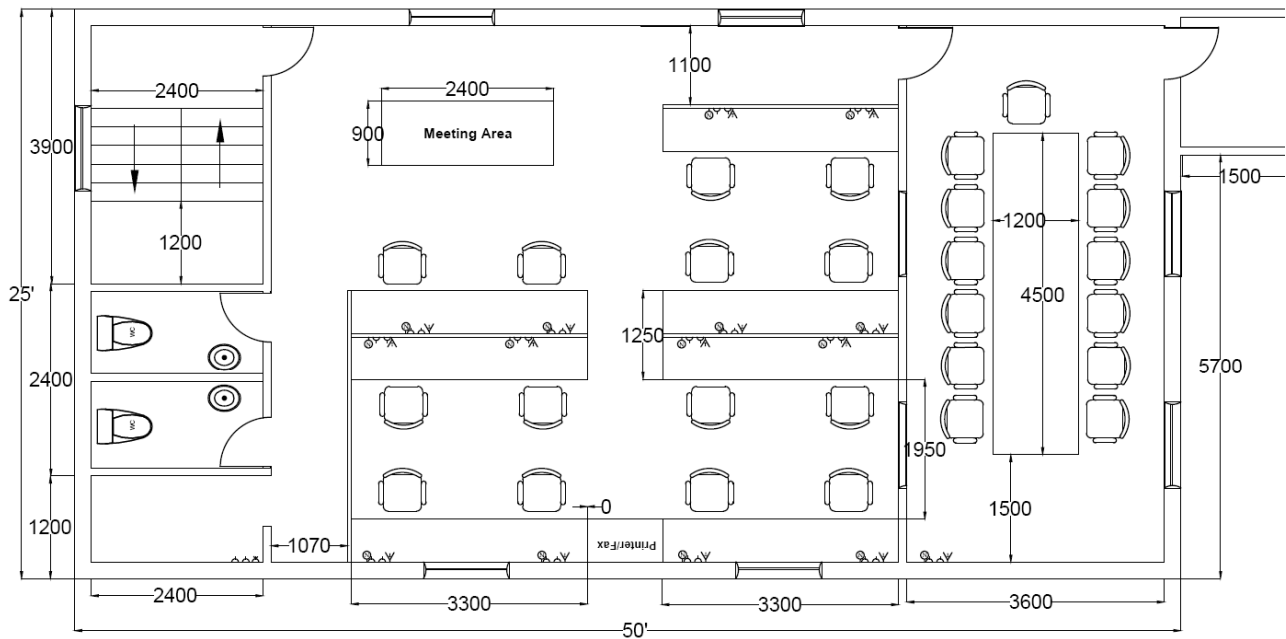
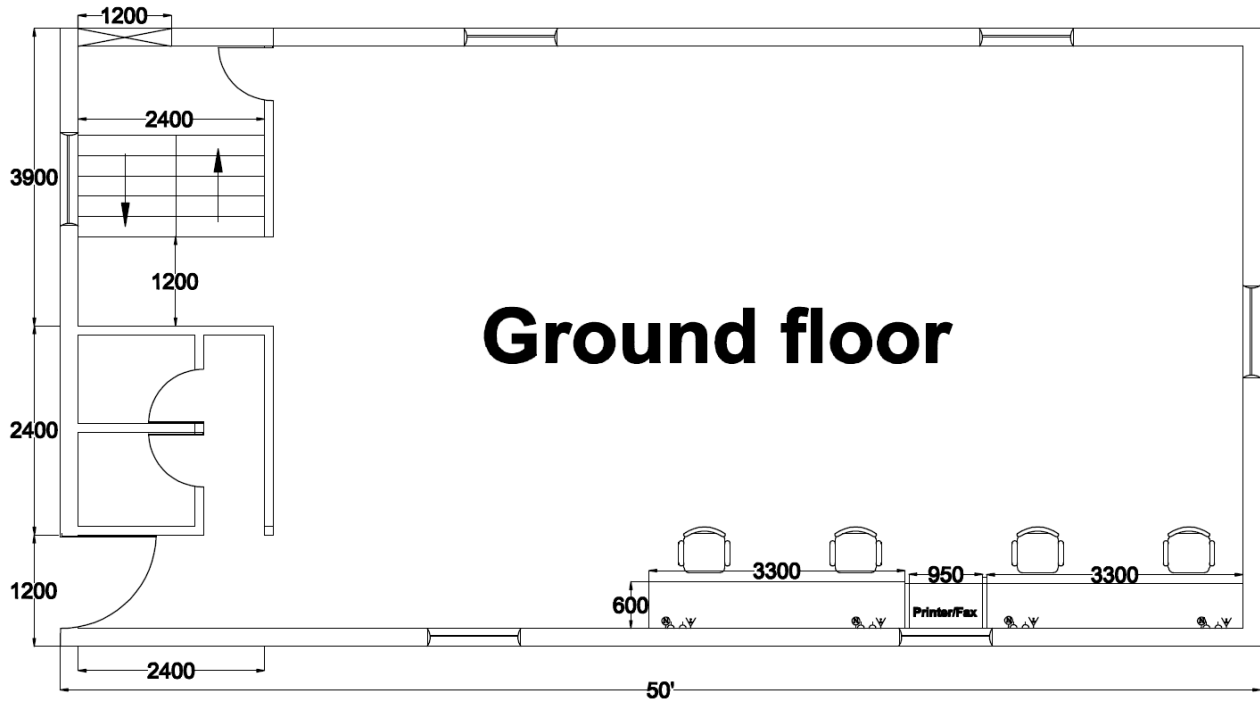

**SunBorne Energy Technologies Private Limited**

**Registered Address:** 9, Mathura Road, Jangpura 'B', New Delhi - 110014

**Corporate Address:** 1<sup>st</sup> Floor, Technopolis, DLF Golf & Country Club Road, Sector 54, Gurgaon 122 002, Haryana, India

Tel: 91-124-475 0600

Fax: 91-124-475 0601

[www.sunborneenergy.com](http://www.sunborneenergy.com)

**DETAIL FOR INTERIOR WORK AT SUNBORNE R&D PROJECT SITE OFFICE**

| SR.NO    | DESCRIPTION                                                                                                                                                                           | UNIT  | Qty.   |
|----------|---------------------------------------------------------------------------------------------------------------------------------------------------------------------------------------|-------|--------|
| <b>1</b> | <b>WORKSTATIONS</b>                                                                                                                                                                   |       |        |
| a        | Supply of workstations top of 1650 X 600X 720 complete with both sides 1 mm thick Laminate, 19 mm thick commercial board, front side taping, modular electrical points as per design. | Pcs.  | 18.00  |
| <b>2</b> | <b>STORAGE</b>                                                                                                                                                                        |       |        |
| a        | Providing pedestrial unit with three drawer for storage with godrej locks and handle in MS (ikea design type).                                                                        | Nos.  | 18.00  |
| b        | L.H.S (Height-1200)(Depth-400) with both sides 1 mm thick Laminate, 19 mm thick commercial board.                                                                                     | Sqft. | 80.00  |
| <b>3</b> | Providing pin board at walls with cloth (matty of color choice) and margin on edges.                                                                                                  | Sqft. | 130.00 |
| <b>4</b> | Providing Conference Table size 4000x1000 with both sides 1mm thick laminate 19 mm thick commercial board with 04 Nos of modular electrical points.                                   | Nos.  | 1.00   |
| <b>5</b> | <b>CHAIR'S</b>                                                                                                                                                                        |       |        |
| a        | Office Chairs                                                                                                                                                                         | Nos.  | 40.00  |

**SunBorne Energy Technologies Private Limited**

**Registered Address:** 9, Mathura Road, Jangpura 'B', New Delhi - 110014

**Corporate Address:** 1<sup>st</sup> Floor, Technopolis, DLF Golf & Country Club Road, Sector 54, Gurgaon 122 002, Haryana, India

Tel: 91-124-475 0600

Fax: 91-124-475 0601

[www.sunborneenergy.com](http://www.sunborneenergy.com)